KMG80A00A

APPROX WEIGHT: 174LBS

FOR SCHEMATIC SEE DRAWING P/N 24281-3A

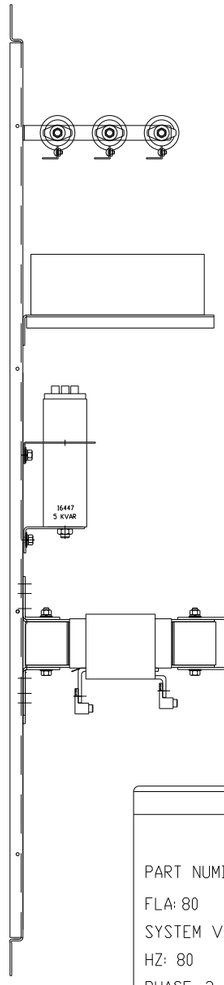

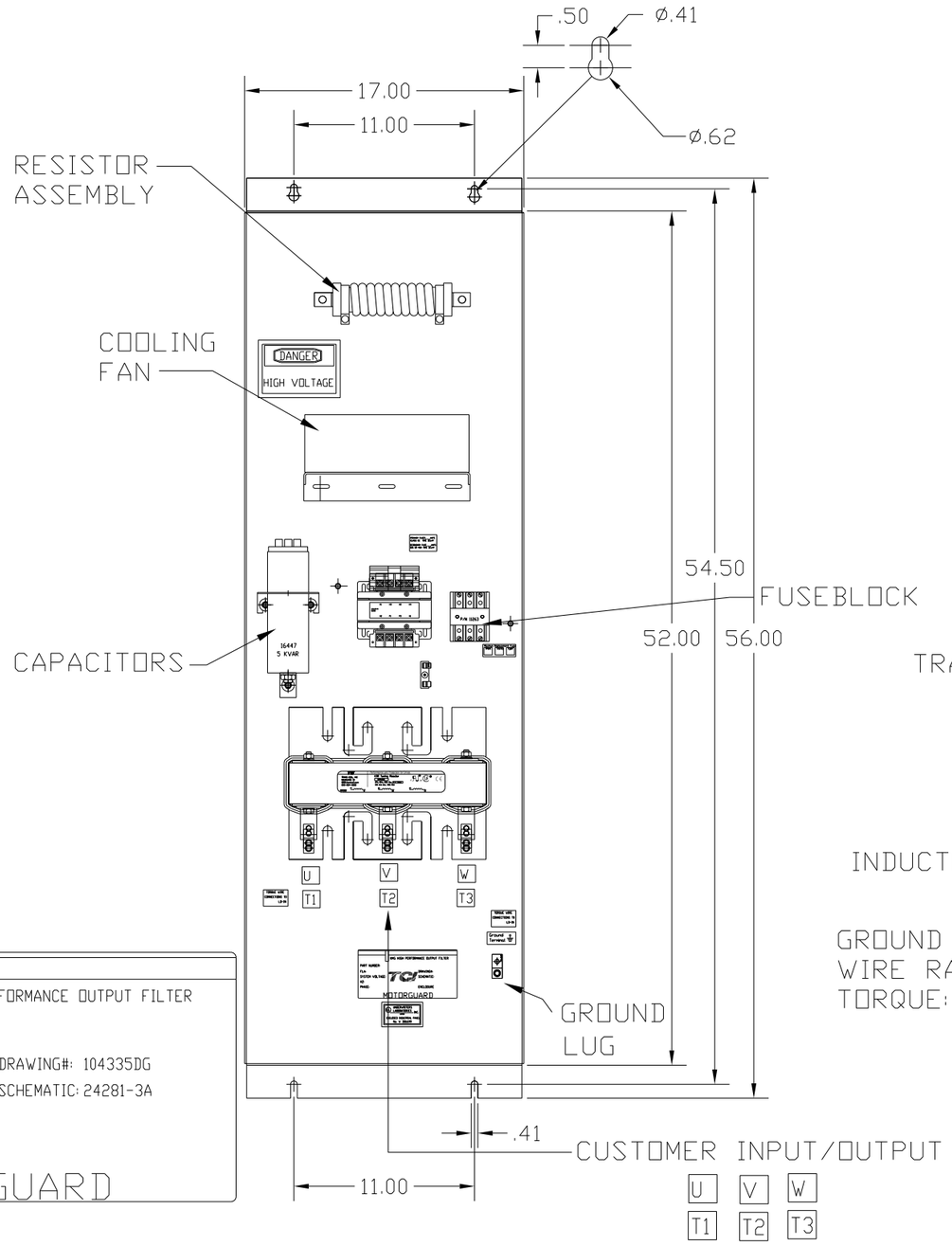

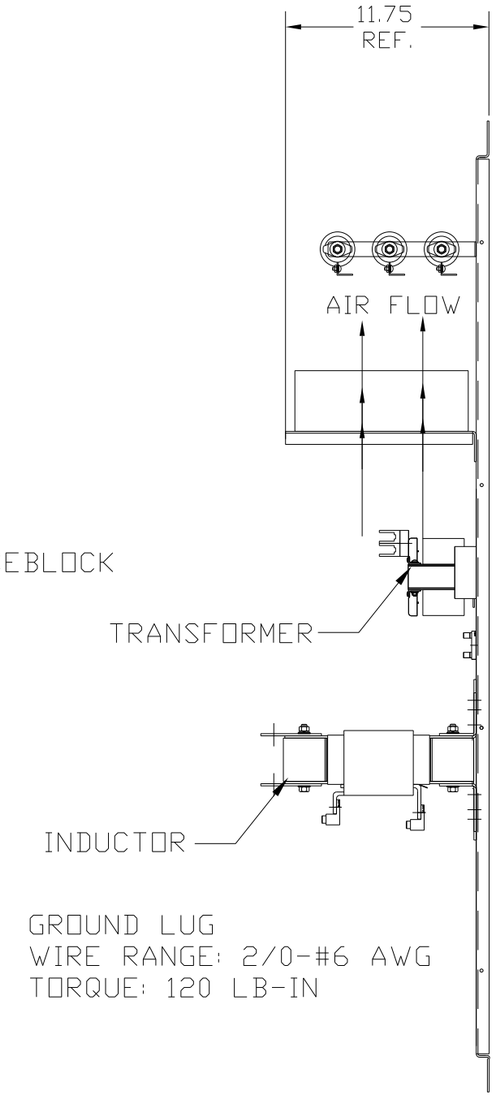

CUSTOMER CONNECTIONS
WIRE RANGE: 2/0-#6 AWG
TORQUE: 120 LB-IN

KMG HIGH PERFORMANCE OUTPUT FILTER

PART NUMBER: KMG80A00A

FLA: 80 DRAWING#: 104335DG

SYSTEM VOLTAGE: 480 SCHEMATIC: 24281-3A

HZ: 80

PHASE: 3

MOTORGUARD

CUSTOMER IS RESPONSIBLE FOR PROPER COOLING OF COMPONENTS IN CUSTOMERS ASSEMBLY

CUSTOMER IS RESPONSIBLE FOR PROPER INSTALLATION OF ASSEMBLY IN ACCORDANCE WITH LOCAL AND NATIONAL CODES.

NO	REVISION	DATE	BY

TOLERANCES (EXCEPT AS NOTED)
DECIMAL
.XX ± .02
.XXX ± .01
FRACTIONAL
± 1/32
ANGULAR
± 1/2°

TCI 7878 N. 86th STREET MILWAUKEE, WI 53224

Standard, SineWave Filter
Open, 60HP, 80AMP, 480V

DRN. BY DSW | DATE 10/04/2010 | DWG. NO. B 104335DG
SCALE TO FIT | APRV'D. | SHT. 1 OF1