KMG600C01A

APPROX WEIGHT: 1012LBS

FOR SCHEMATIC SEE DRAWING P/N 24281-23A

KMG HIGH PERFORMANCE OUTPUT FILTER

PART NUMBER: KMG600C01A

FLA: 600 | DRAWING#: 104454DG

SYSTEM VOLTAGE: 600 | SCHEMATIC: 24281-23A

HZ: 80

PHASE: 3

MOTORGUARD

GROUND LUG
WIRE RANGE: (2)600MCM-#2 AWG
TORQUE: 500 LB-IN

LINE CONNECTIONS
WIRE RANGE: (2)600MCM-#2 AWG
TORQUE: 500 LB-IN

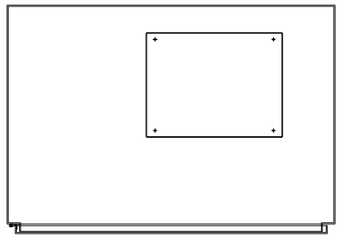

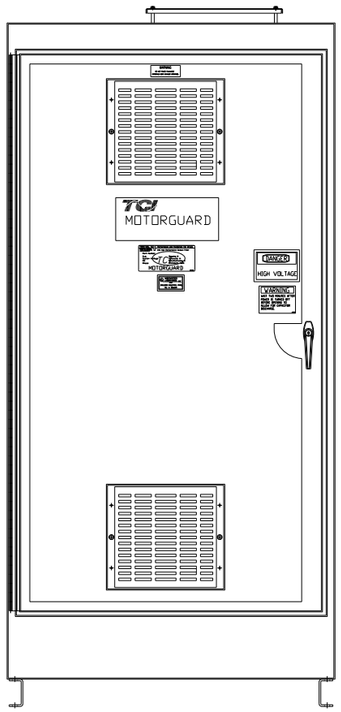

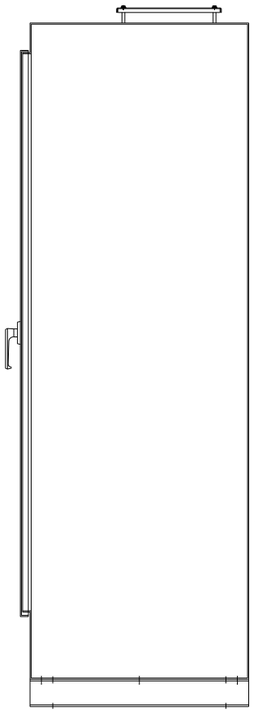

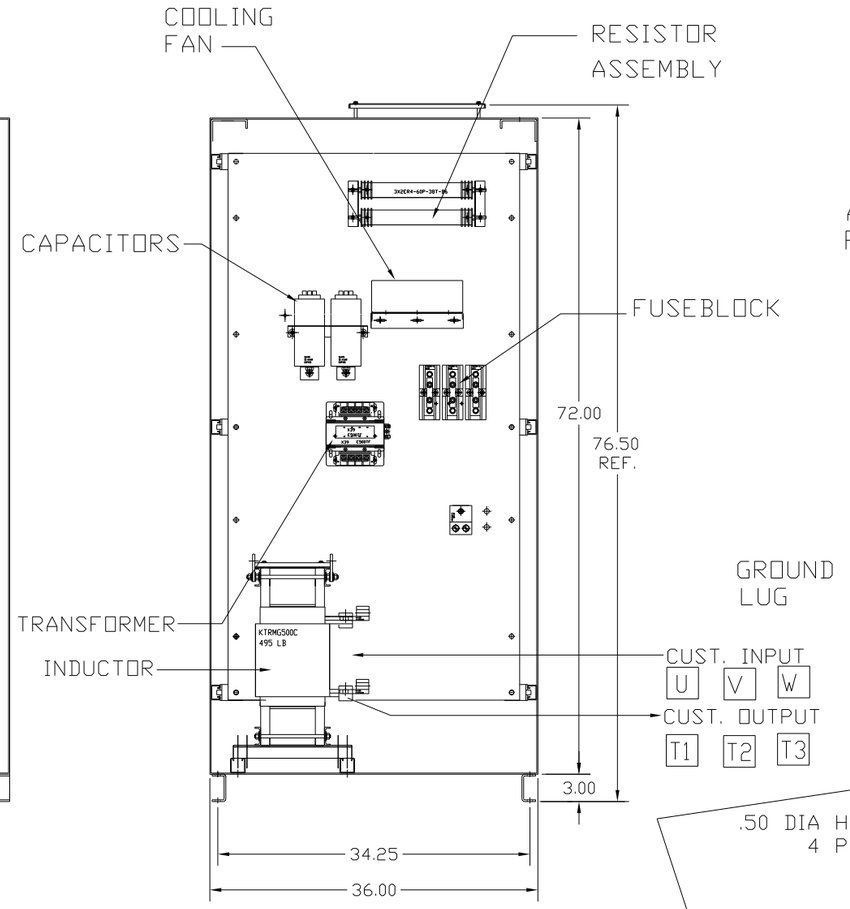

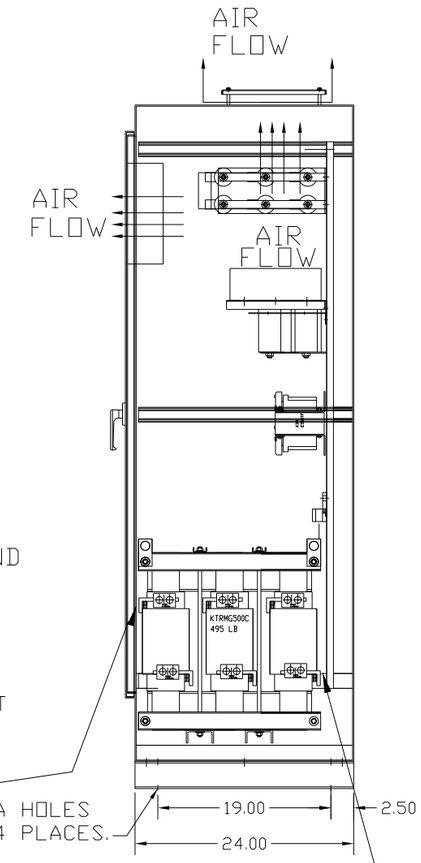

CUSTOMER IS RESPONSIBLE FOR PROPER INSTALLATION OF ASSEMBLY IN ACCORDANCE WITH LOCAL AND NATIONAL CODES.

SHOP TO INSULATE PANEL AND DOOR FROM REACTOR TERMINALS WITH GLASTIC OR HEAVY NOMEX.

NO	REVISION	DATE	BY

TOLERANCES (EXCEPT AS NOTED)
DECIMAL .XX ± .02 .XXX ± .01
FRACTIONAL ± 1/32
ANGULAR ± 1/2°

TCI 7878 N. 86th STREET MILWAUKEE, WI 53224

Standard, SineWave Filter
ENCLOSED, 600HP, 600AMP, 600V

DRN. BY DSW | DATE 10/18/10 | DWG. NO. C 104454DG
SCALE TO FIT | APRVD. | SHT. 1 OF 1