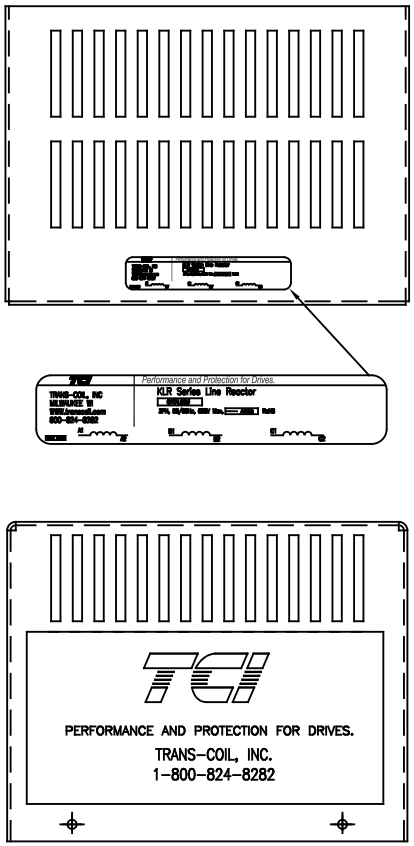

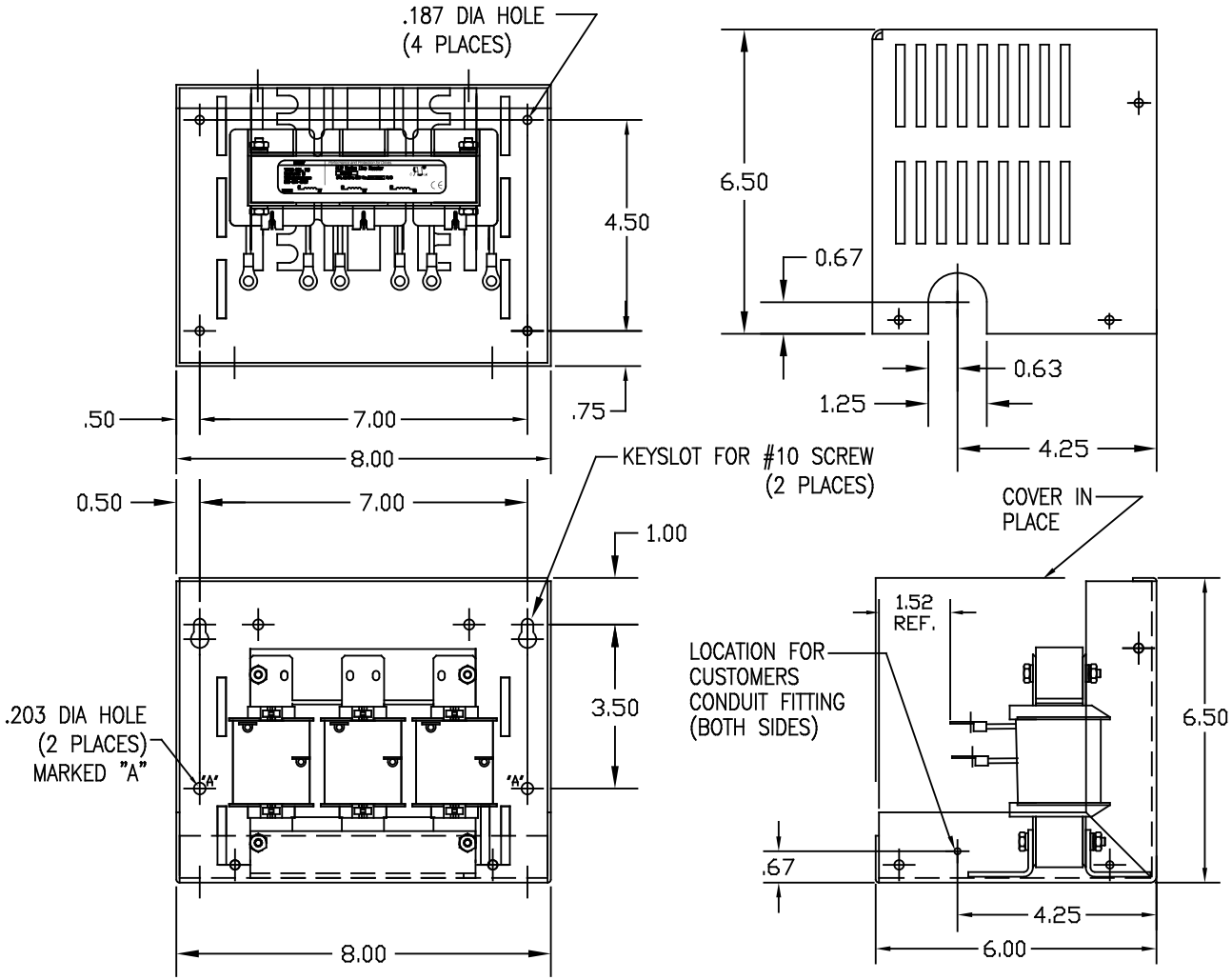

CUSTOMER IS RESPONSIBLE FOR INSTALLATION
TO MEET ALL NATIONAL AND LOCAL ELECTRICAL CODES.

690V	NEC MOTOR HP	CATALOG NO	__AMPS(A)	APPROX WT-LBS	WATTS LOSS	RING TERMINAL HOLE SIZE.
3% Z	10	KLR16DRL1V	16	12	52	#10

NO	REVISION	DATE	BY

TOLERANCES (EXCEPT AS NOTED)
DECIMAL
.XX ±.03
.XXX±.010
FRACTIONAL
± 1/16
ANGULAR
± 1/2°

TCI
7878 N. 86th STREET
MILWAUKEE, WI 53224

KLR SERIES 3 PH REACTOR
690V (FRAME B) ENCLOSED

DRN. BY DSW
DATE 03/13/07
DWG. NO. KLR16DRL1VDG
SCALE TO FIT
APRVD.
SHT. 1 OF 1